

SUNDAY NEWS

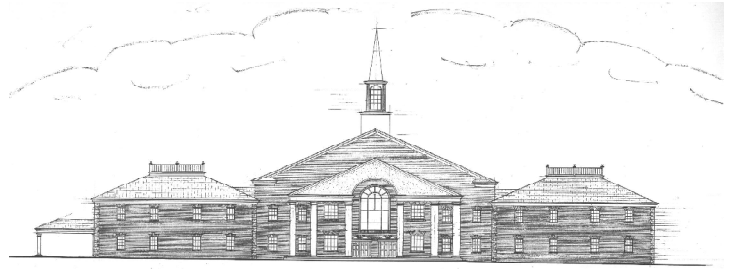

**Fayetteville
Church of Christ**
870 Redwine Road
Fayetteville, Ga. 30215
Volume 17 Number 11
March 13th, 2011

Office Staff

Susie Graham

Jane Langford

Office Telephone

(770) 461-3617

(770) 461-8231 Fax

Email: mail@fcoc.com

Web Page: <http://www.fcoc.com>

Minister

Jerry Manning

Cell Number: 803 429-3738

Email: jerry1manning@yahoo.com

Youth Minister

Greg Nash

Cell Nbr: 404 455-1552

greg@cookieexpress.net

Elders:

Curtis Hurt (770) 716-6646

hurt.curtis@bellsouth.net

David Lee (770) 460-8653

dmlee7@bellsouth.net

Gerry Whitacre (770) 713-9240

gerry.whitacre@gmail.com

Jim Garner (770) 461-3197

Jim Pelfrey (770) 629-2061

peljeg@yahoo.com

Ronnie Beckwith (770) 461-4082

re52142@bellsouth.net

Assembly Schedule:

Sunday

9:00 am Bible Classes

10:00 am Worship Service

6:00 pm Evening Service

Tuesday Morning Bible Class

10:00 am (September-May)

Wednesday Bible Classes

7:00 pm

BUILDING RELATIONSHIPS

Jerry Manning

We began our study this past Wednesday night on the topic of fellowship and as we read the scriptures it became quite apparent how important our relationships are as Christians and how God ties these relationships to the very survival of our souls. This is something that we must get right and is the basis of our Lord Jesus' entire doctrine. He told us in (*Matt.22:36-40*) that on two commandments *hang all the law and the prophets: love God and love your neighbor. By this shall all men know that ye are my disciples, if ye have love one to another (John 13:35)*. And as we read Paul's epistles to his brethren in the First Century they are filled with vernacular of a bond stronger even than family, referring to them as: *fellow citizens, fellow heirs, fellow soldiers, fellow servants and fellow workers (Eph.2:19; 3:6; Phil.2:25; Col. 1:7; 4:11)*. Paul made it clear throughout his letters that he lived and died for his Christian brothers and sisters, (*2 Cor.12:15*) *And I will very gladly spend and be spent for you; though the more abundantly I love you, the less I be loved.*

There are those seasoned in the fruit of the Spirit who have become gentle, kind, patient, loving and full of goodness and make it very easy to befriend. The challenge however is with those lacking in what we call the "social graces." It is easy to love the loveable but Jesus said, *they that be whole need not a physician, but they that are sick (Matt.9:12)*.

It is the unlovable that we extend God's mercy, love and patience to. (*Matt.5:44*) *Love your enemies, bless them that curse you, do good to them that hate you, and pray for them which despitefully use you, and persecute you.* God wants us to build relationships with those who don't even know they need a friend. It's like taming a wolf or a fierce lion. Begin by accepting the challenge and then through the power of God's love, *the wolf and the lamb shall feed together, and the lion shall eat straw like the bullock (Isa. 65:25)*. Being a Christian means that we rise to a higher calling in life, step out of our comfort zones and do things that seem quite the opposite of what feels natural. Turn the other cheek? Feed your enemy? Overcome evil with good? Forgive seventy times seven? Avenge not yourselves? Rejoice in tribulations? It's all about making friends, establishing trust and bringing the wolf close to the fire.

Satan roams this earth spreading evil, malice and wrath among the nations. Our local news stations love reporting the results of his worldwide campaign. But every day there are celebrations in heaven for the thousands that are being brought out of darkness and translated into God's glorious kingdom, the church of Christ. Let us rise up and be friends.

Ladies Progressive Day Retreat

March 12, 2011 all Day
"Faith Struggles"
9am at April Adams Home

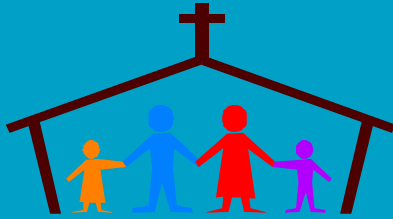

Friends and Family Day
May 22, 2011

Invite your friends & family to Worship.

Family Matters

Ali Rojas — Former neighbor of Larry Carroll has thyroid cancer.

Dennis Graham— Will have a test on March 17 at Southern Regional Hospital.

Joan Manning — Jerry's mother had a heart attach last week and had 3 stints.

David Jackson— Has a torn muscle in his hip.

Prayer Requests

Renee Mattox has ask for the prayers of the church. Please keep Renee in your daily prayers.

Members With Health Problems: Ray Russell, Nobie Davis, Kathryn Hardy, Butch & Joann Trawick, Una Fortson, Braunda Snow, Mattie Williams, Larry Carroll, Jeff Wilder, Mattie Croix, Margie Fields, Annette Benefield, Darren Smith, Lurlene Richie, Willard & Opal Mann, David & Jill Nash

Those with Cancer: Sam Jackson, Darvin Ellinghuysen, George Manning, Lynn Drago, Sherry Jackson, Richard Wallace, Jofaye Mackey, Martha Buchanan, Jennifer Ford, Lynda Cohen, Rupearl Sharpe, Kathy Thacker, Eddie Sapp Duane Benefield, Staci Knock, George Veale, Dennis Dunn, Larry Huff, Humphrey Mayes, Betty Bruton, Kay Price, Brent Williams, Buddy Pugh & Roy Amon

Shut-ins: Darren & Linda Smith, Dorothy McLaughlin, Ruth Manuel, Frances Elder & Juanita Gray

Those in the Military: Richard Fennell, Thomas Quinn & Andrew Hibbs, Afghanistan; Brandon Foster, SC; Brad & Ansley Willis, SC; Sonya McNair, Germany

Others: Kelly Ward, Mia Margues, Dorothy Beckwith, Dot Daly, Holly Spicer, Gene Bedwell, Roy Greenhill, Wayne Benton, Billy & Betty Barnette, Ella Mae Williams, Denise Bowman, Una Winters, Charles Lako, Marvin Cook, Mayes Howard, Bennett Cozart, Anthony Lyons, Steve & Rita Green, Carol Shrum, Bridgett Sharpe, Wes Sorrell, Geneva Pyron, Patti Ororke, Billy & Mary Weaver, Amy Alexander & Alisa Fields .

Our Missionaries

Graham & Elizabeth McDonald, Scotland, Kenloy & Ivell Walker, Jamaica
Scott & Rebecca Shanahan, Pohnpei, Forrest & Burma Chapman, Georgia

Prayer Warrior March 2011

1. Eric Scoggs
2. Lillie Belle Sharpe
3. Rick & RuPearl Sharpe
4. Russ & Lisa Shrum
5. Anne Siebert
6. Nick Hare
7. John Siebert
8. April Duke
9. Darren & Linda Smith
10. Harry & Susan Smith
11. Braunda Snow
12. Jack & Carla Sorrell
13. Emma Stinnett
14. Maylon Swann
15. Our Missionaries
16. Brenda Taylor
17. Rachel Thibodeau
18. Youth Adults
19. Butch & Joann Trawick
20. Martha Vickery
21. Susan Voyles
22. Debbie Walding
23. Matt & Terri Waldrop
24. Sally Wallace
25. Stan & Lynn Ward
26. Gerry & Cathy Whitacre
27. Ellie Wilder
28. Jeff Wilder
29. Tammy Wilder
30. Andrew Williams
31. Harry & Mattie Williams



Bible Bowl

Mar 13 —Chapters 9-13
 Mar 20— Chapters 14-18
 Mar 27—Chapters 19-21
 Apr 3—Chapters 1-21
 Apr 10—Games Blitz—Ch. 1-21

Healthy Snacks

Terri Rose
 Susie Graham
 Meggi Quinn

Vacation Bible School

June 26-29, 2011

"God's Creation"

Digging for Answers

Needed:

Teachers & Helpers

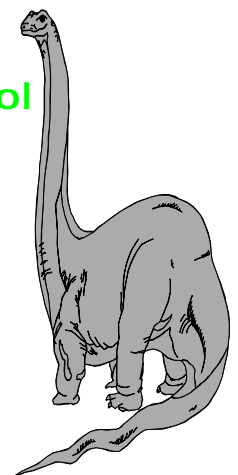

Order of Worship

Call to Worship
 Scripture Reading
 Opening Prayer
 Song Leader
 Preside Lord's Supper
 Server
 Server
 Server
 Server
 Server
 Server
 Server
 Server
 Server
 Server
 Sermon
 Response Elder
 Announcements
 Prayer

Mar 13
 Thaddeus Rose
 Ed Buckner
 Stan Mitchell
 Paul Lyons
 Larry Rose
 Andy Johnson
 Evan Manning
 Luke Quinn
 Aaron McCullough
 Nolan Huber
 Russ Huber
 Hudson Huber
 Tom Durden
 Hick Higginbotham
 Jerry Manning
 David Lee
 Greg Nash
 Ron Biles

Mar 20
 Tad Durden
 Bryan Adams
 Gene Maynard
 Rick Sharpe
 Larry Rose
 Andy Johnson
 Evan Manning
 Luke Quinn
 Aaron McCullough
 Nolan Huber
 Russ Huber
 Hudson Huber
 Tom Durden
 Hick Higginbotham
 Jerry Manning
 David Lee
 Greg Nash
 Lewis Armstrong

Mar 27
 Zeke Poskevich
 Tommy Chapman
 Stan Mitchell
 Mike Fields
 Larry Rose
 Andy Johnson
 Evan Manning
 Luke Quinn
 Aaron McCullough
 Nolan Huber
 Russ Huber
 Hudson Huber
 Tom Durden
 Hick Higginbotham
 Jerry Manning
 David Lee
 Greg Nash
 Clark Johnson

Evening Service

Openig Prayer
 Sermon
 Server
 Server
 Closing Prayer
 Nursery AM

Ronnie Beckwith
 Jerry Manning
 Evan Manning
 Luke Quinn
 Scott Ellis
 Melinda & Megan
 Wood

Gerry Whitacre
 Jerry Manning
 Nolan Huber
 Aaron McCullough
 Tim McNichols
 Chrystin Fields
 Jean Hamilton
 Cyndy Schroeder

David Lee
 Jerry Manning
 Andy Johnson
 Larry Rose
 Ray Cozart
 Sandy & Shelby &
 Kyndal Garner
 RuPearl Sharpe

PM

Attendance & Contribution Record

East Sunday
 Bible Classes 168
 AM Worship 260
 PM Worship 156
 Contribution \$9,003.10
 Wednesday Bible Study 122

Care of Building

Mar 1-15

Dale Findley, Joe Iniguez, John Lako & Stan Mitchell

Mar 16-31

Tom Durden, Mike Fields & Bob Howell

Ushers

3/13 - Bob Howell & Greg Harp
 3/20 - John Hamilton & Keith Killingsworth
 3/27 - Tim McNichols & Wayne Nash

Open Arms

Mar 13

Jo Ruffer, Barbara Edmonds, Susie Graham, Connie Kelly,
 Theresa Greene, Jack & Carla Sorrell, Hugh Kelly & David Lee

Mar 20

Martha Vickery, Jo Hurt, Linda Johnson, Donna Barnette,
 Linda Williams, Donna Barnette, Linda Williams,
 Stan & Brenda Mitchell, Ron & Denise Biles

Deacons:

Randy Barnette
 Mike Fields
 Dennis Graham
 John Hamilton
 Hugh Kelly
 Jerry Kendrix
 Andy Johnson
 Clark Johnson
 Joe Iniguez
 Paul Lyons
 Stan Mitchell
 David Poskevich
 Larry Rose
 Ray Russell
 Jack Sorrell

Sunday Sermon's
 AM

"Christ, The Human Agent"
 Hebrews 4:14-16

PM

"Changing The Human Heart"
 Romans 6:16-18

Memphis

School of Preaching
 45th Annual Lectureship
 March 27-31, 2011

IN SEARCH OF THE
 LORD'S WAY
 Sunday's at 7:30 am
 WATC-TV - CHANNEL 57



March 2011

Spring

Response Elder: David Lee

| | | | | | | |
|--|--|--|--|--|---|---|
|  | | 1 | 2 | 3 | 4 | 5 |
| | | Progressive Meeting Middle Fayette- 10am Shannon-7pm Randy & Donna Barnette Elizabeth Hinely Dani Smith | Forest Park-7pm Leisa Allender Larry Carroll | Week Tara -7pm Jill Nash | Game Night @6pm Shirley Goodman Kathyne Hardy Isabella Johnson | Teachers: Work Shop at McDonough COC David Lee |
| 6 | 7 | 8 | 9 | 10 | 11 | 12 |
| Brad Willis  Day Light Saving Saving Time Doug Neal | Ed & Kelly Hinely Ray & Tina Russell Ron Biles Autumn Duke Cheryl Foster | Abbie Huber | | | Katie Neal |  Ladies Progressive Day Wayne Kendrick April Duke |
| 13 | 14 | 15 | 16 | 17 | 18 | 19 |
|  Area-Wide Devo Fayetteville Deacon/Elder Meeting Tony & Jodi Burdette Coney Johnson Lynn Ward Barnesville COC Gospel Meeting 20-23 | Hudson Huber | Alex Huber | Nolan Huber Doris Ramsey Darren Smith | Singing at Shannon COC Jenny Gwinn Jasper Jones Jill Shrum | Boy Scout's Meeting/Dinner Barnesville COC | Silverwings @5pm Door Knocking |
| 20 | 21 | 22 | 23 | 24 | 25 | 26 |
| | | Joann Trawick | Rebecca Sorrell | Una Fortson | |  Congregation Pancake Breakfast Ladies Day McDonough COC Wade Foster Bobby Johnson Brenda Mitchell Harry & Susan Smith Peachtree City COC Ladies day Brunch |
| 27 | 28 | 29 | 30 | 31 |  | |
| Memphis School of Preaching Lectureship Wayne Nash Linda Williams | | | Bobby Ann McLendon Jessie Allender | Mark Wood | | |